

Progetto: RIQUALIFICAZIONE EX-AREA ENEL  
Proprietà: ENX S.p.A.  
Comune di: SAN CATERNO VAL DI PISA -  
Via Abbatte Grandi nr. 52, 54, 56, 58  
Edificio grafico: STATO SOVRAIMPOSTO EDIFICIO B  
PROSPETTI - SEZIONE

Coll. Proj.: Inat. Arch. Giovanni Coppadori

LA PROPRIETÀ IL PROGETTISTA

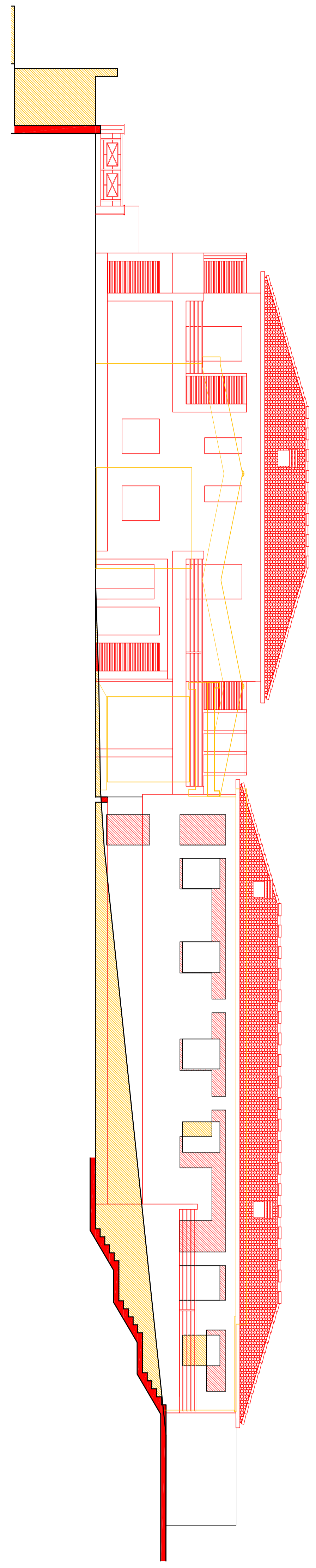

PROSPETTO EST

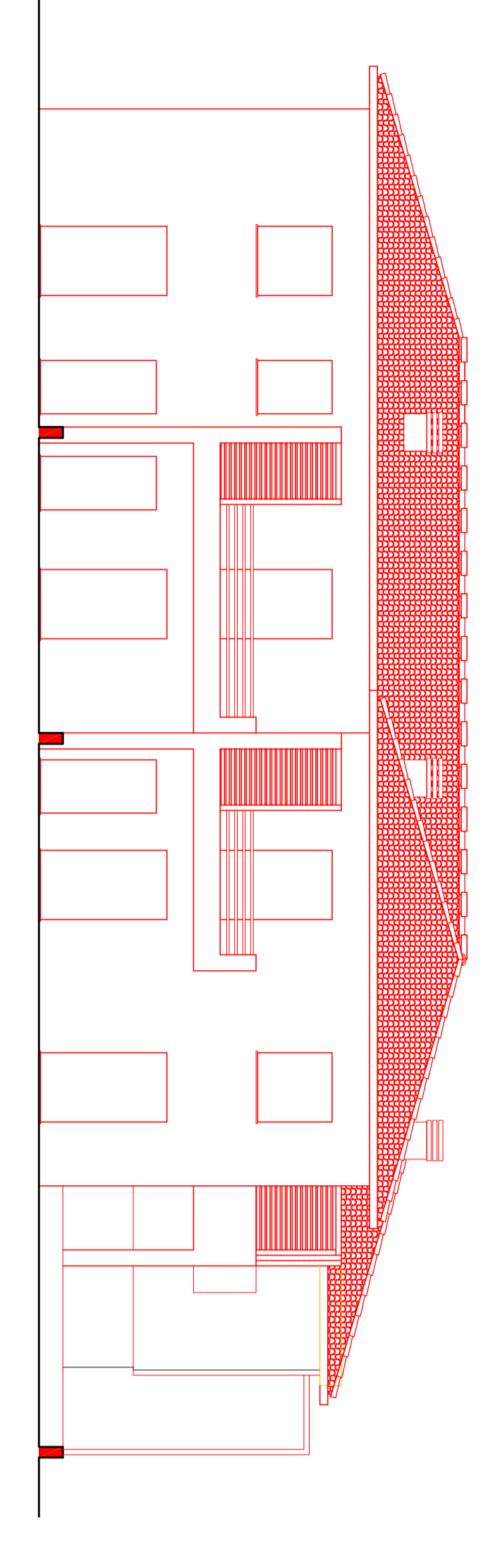

PROSPETTO SUD

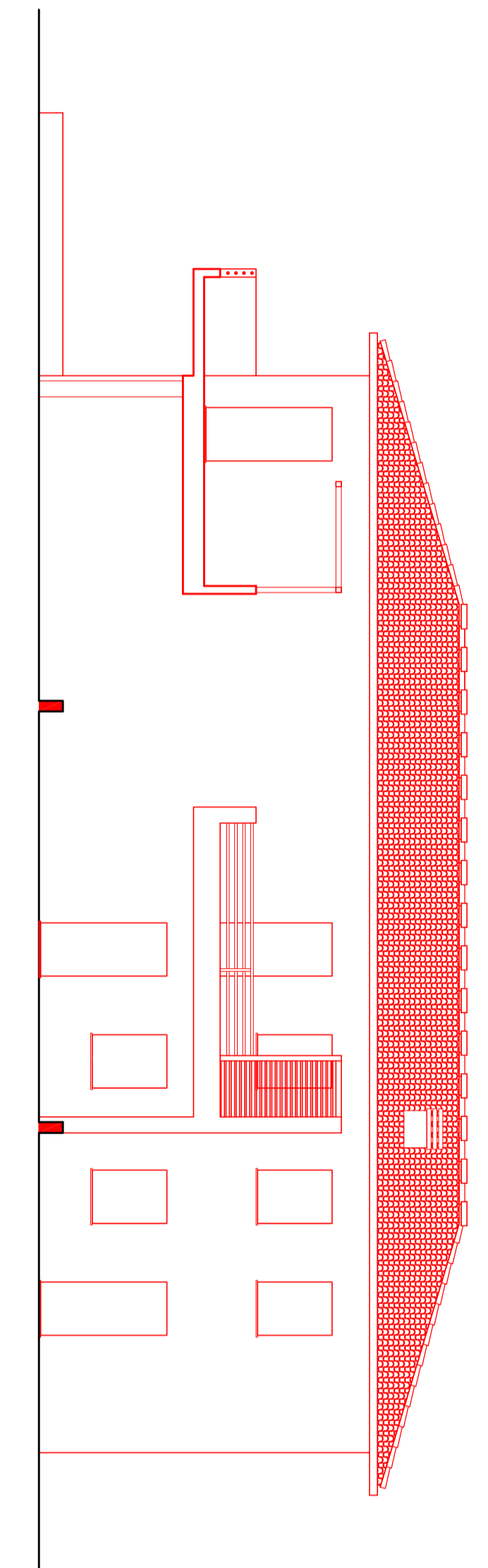

PROSPETTO NORD

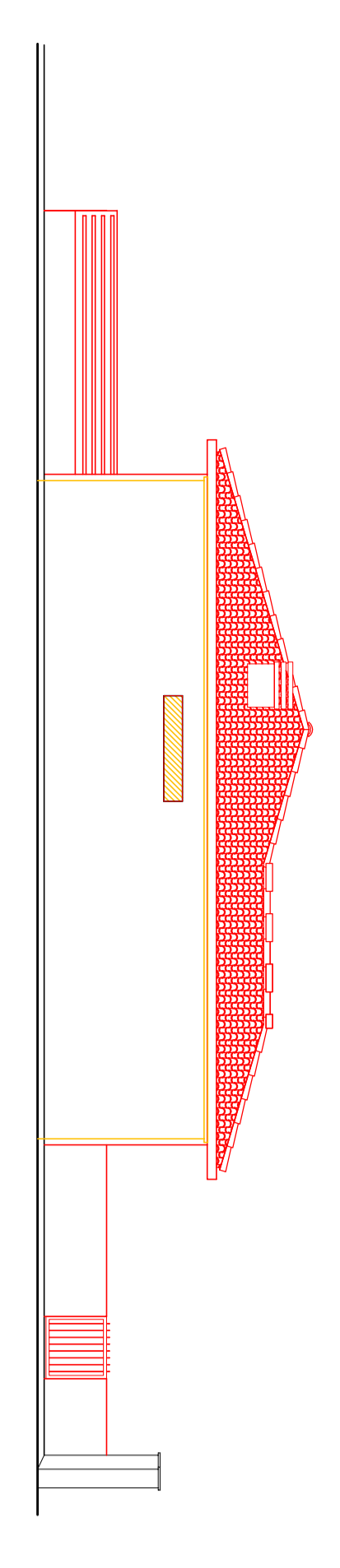

PROSPETTO NORD

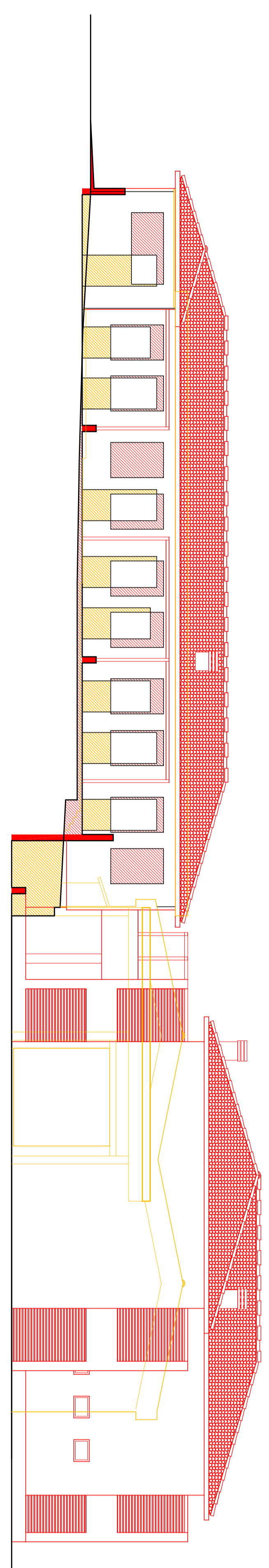

PROSPETTO OVEST

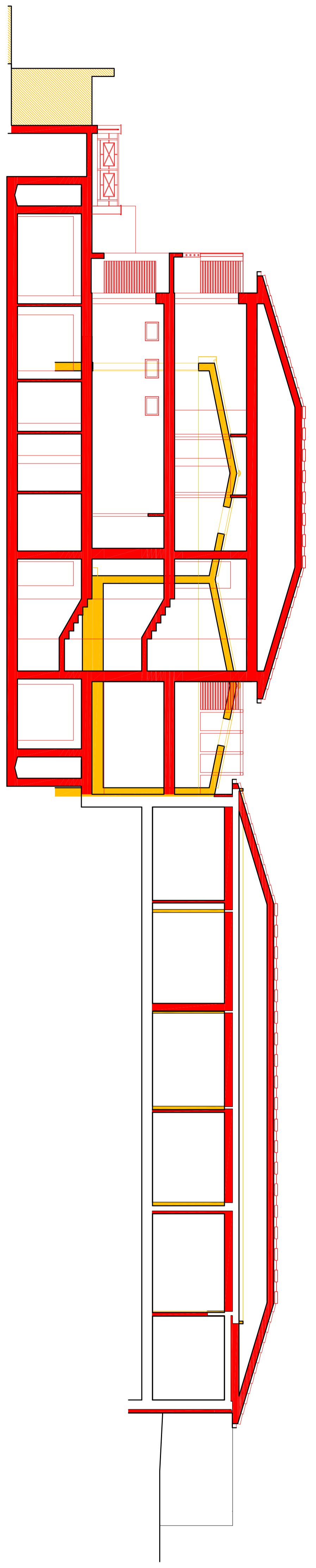

SEZIONE A - A